

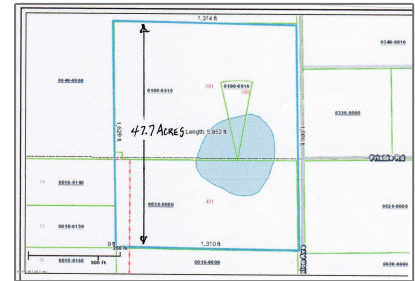

904 HOME STORE.COM

# 381 & 411 UNION- CRESCENT CITY- FLORIDA 32112 MLS 796398

0 Sqft - 381 & 411 UNION, CRESCENT CITY,  
FLORIDA 32112

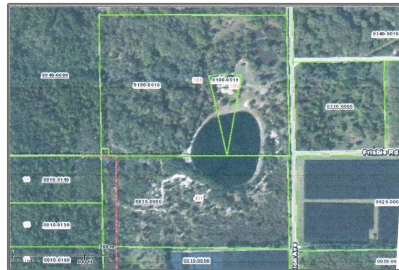

## Basic Details

Property Type:	<b>Vacant land</b>
Sub-Type:	<b>Vacant Land</b>
Listing Type:	<b>For sale</b>
MLS #:	<b>796398</b>
Price:	<b>\$472,230</b>
Bedrooms:	<b>0</b>
Bathrooms:	<b>0</b>
Half Bathrooms:	<b>0</b>
Square Footage:	<b>0 Sqft</b>
Year Built:	<b>0</b>
Lot Area:	<b>0 Sqft</b>

## Address Map

Country:	<b>US</b>
State:	<b>FL</b>
County:	<b>PUTNAM</b>
City:	<b>CRESCENT CITY</b>
Area:	<b>582-POMONA PK/WELAKA/LAKE COMO/CRESCENT LAKE EST</b>
Zipcode:	<b>32112</b>
Street:	<b>UNION</b>
Street Number:	<b>381 &amp; 411</b>
Longitude:	<b>W82° 29' 21.7"</b>
Latitude:	<b>N29° 25' 48.9"</b>

## MLS Information

---

Timestamp: **07-27-2020  
12:28:27**

Status: **Active**

Status Change Date: **08-06-2019**

Elementary School: **Middleton-Burney**

High School: **Crescent City**

Days On Market: **1746**

Lot Location: **Rural**

Listing provided courtesy of : **CENTURY 21  
TRITON REALTY**

Approx Parcel Size: **25.1 to 50 Acres**

Presently Zoned: **Agricultural, Single  
Family**

Navgble to Ocean Y/N: **N**

Appx. Lot Dimensions: **1620 X 1309**

Common Name of Sub: **METES & BOUNDS**

Legal Name of Subdiv: **METES & BOUNDS**

Region: **58-PUTNAM  
COUNTY SOUTH**

## Agent Info

---



Mike Schwiebert  
📞 (904) 562-9345  
✉️ mike@904homestore.com

904-562-9345 -